

6125

WASHINGTON BLVD., CULVER CITY

CREATIVE OFFICE FOR
LEASE - HELMS DISTRICT



PROPERTY DETAILS

AVAILABILITY 3rd Floor: 1,000 - 2,000 SF

RENT \$3.90/SF Modified Gross

TERM Negotiable

OCCUPANCY Immediate

PARKING 1 Space in the Gated on-site lot

- FEATURES
- Located in the heart of Washington Blvd amongst walkable cafes, restaurants and lifestyle amenities.
 - Access to rooftop patio and kitchen for larger events and gatherings.
 - Great natural light throughout
 - On-site parking along with 10-hour meter parking around the building.

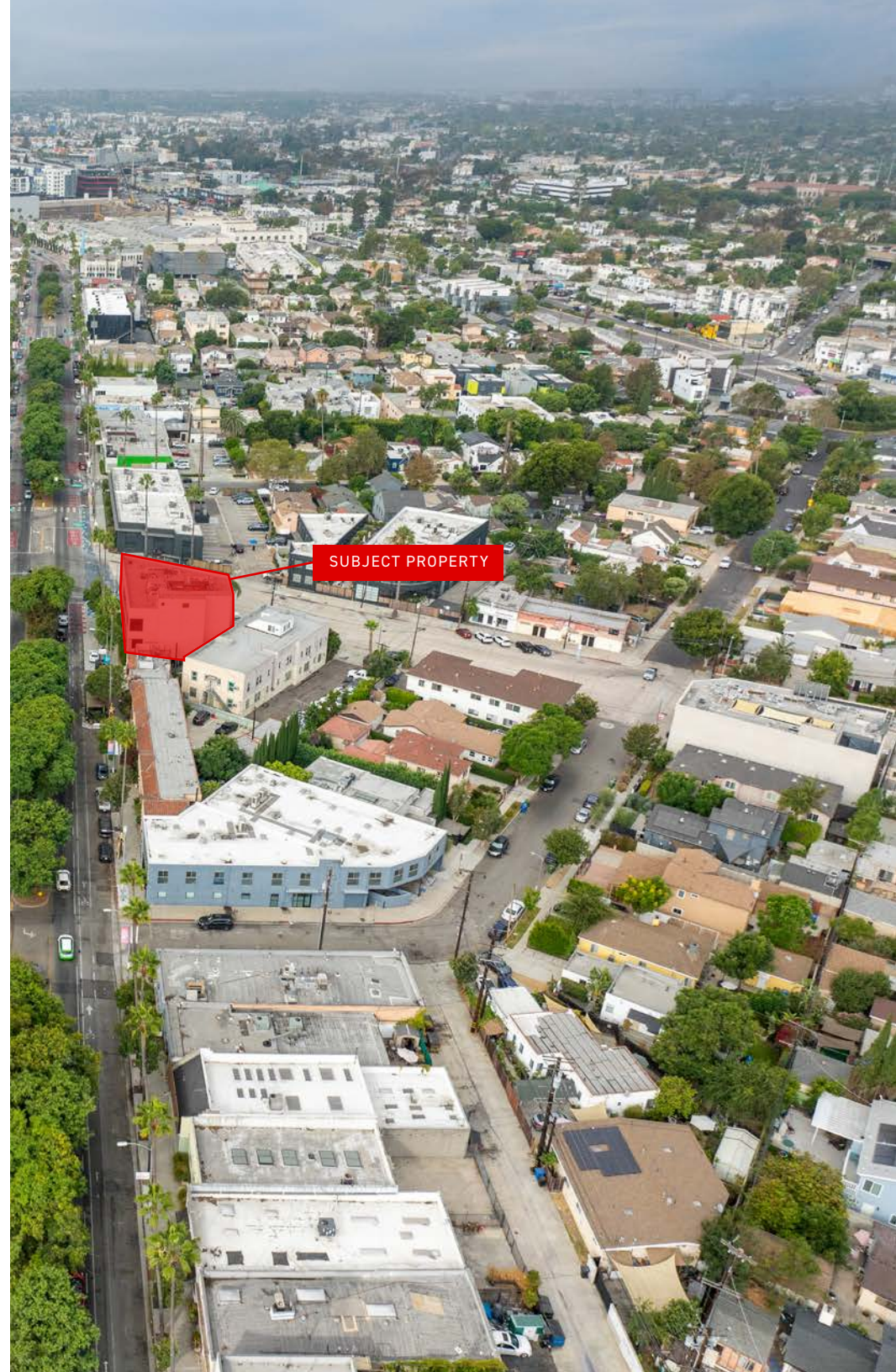

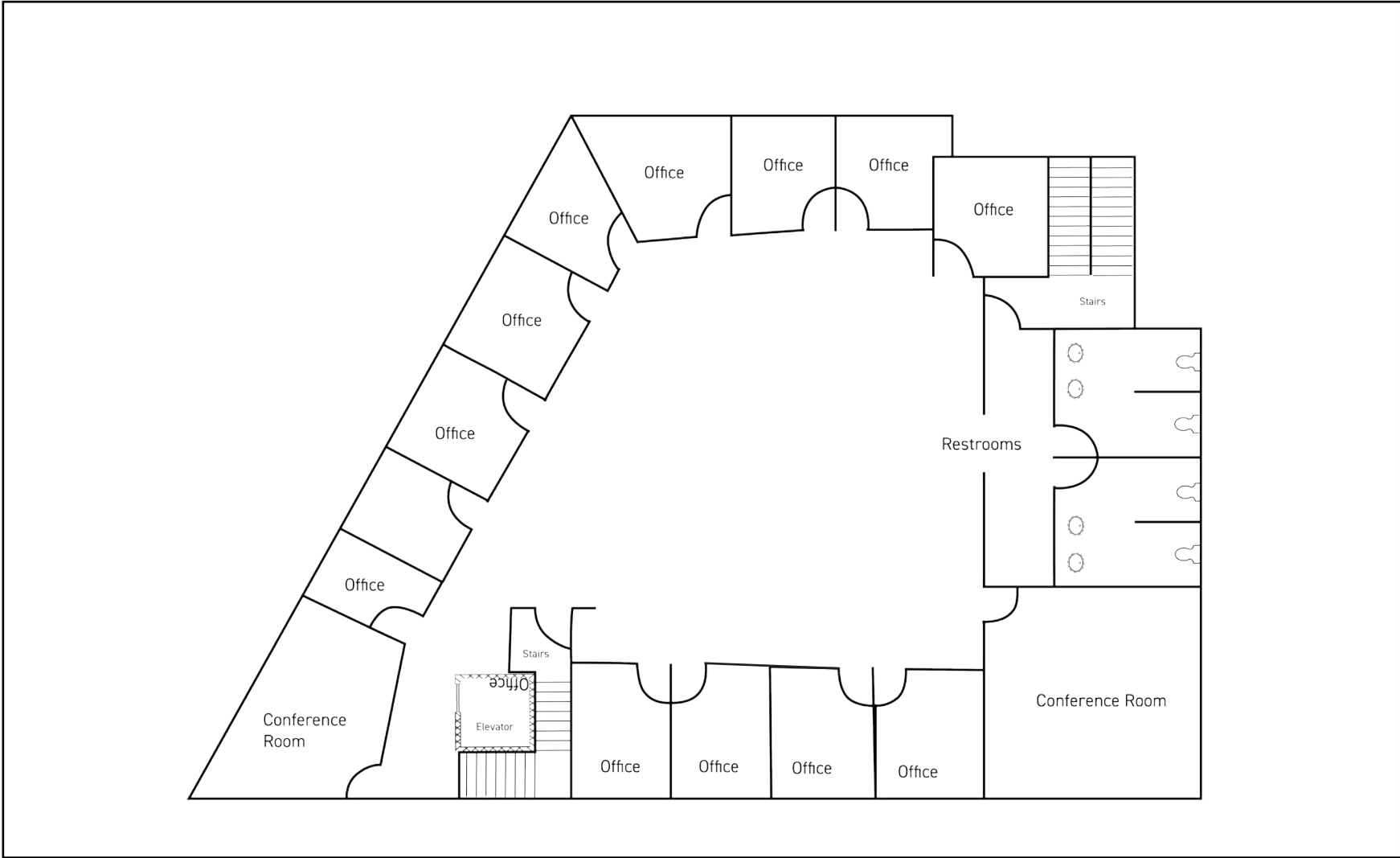

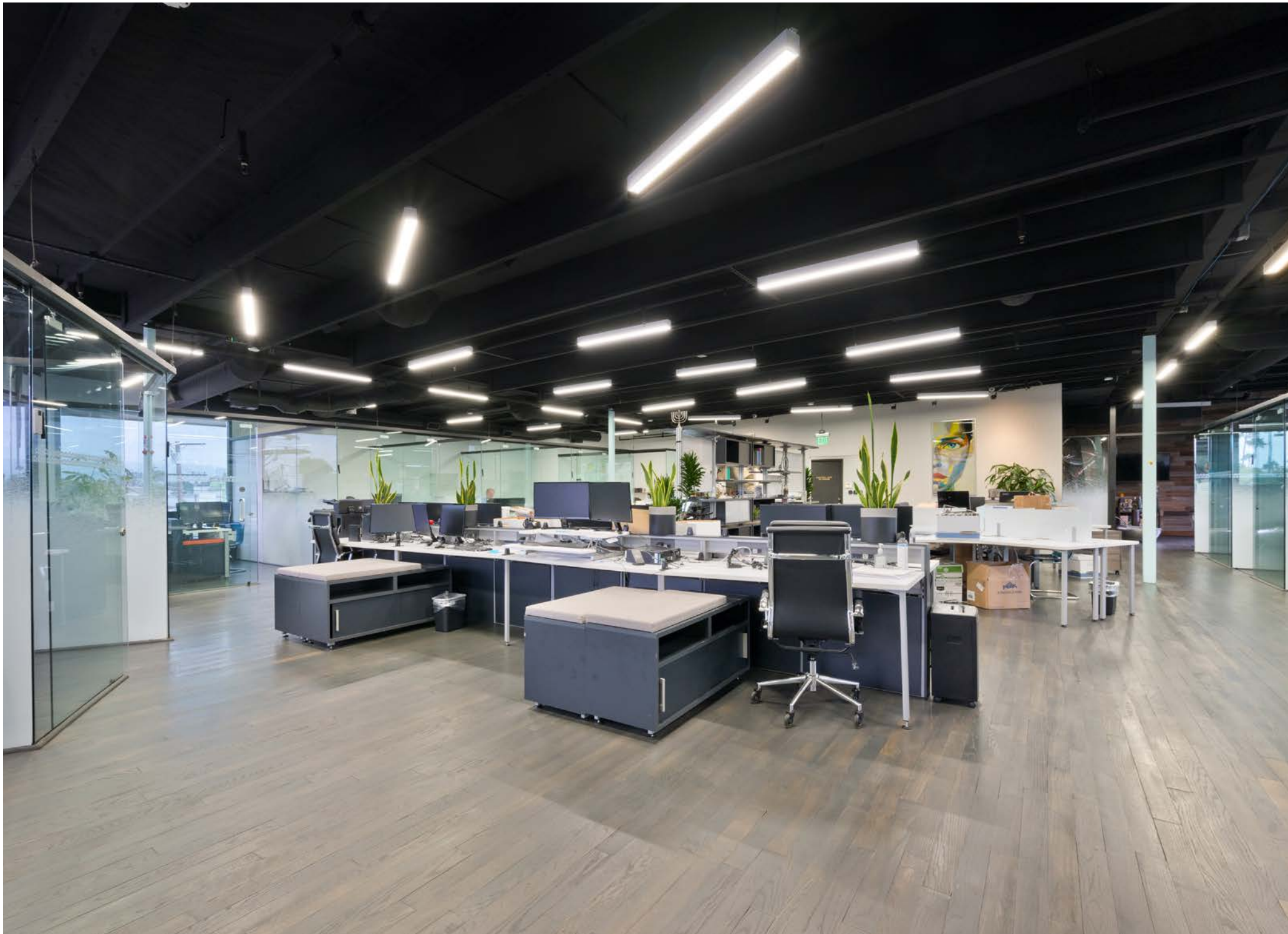



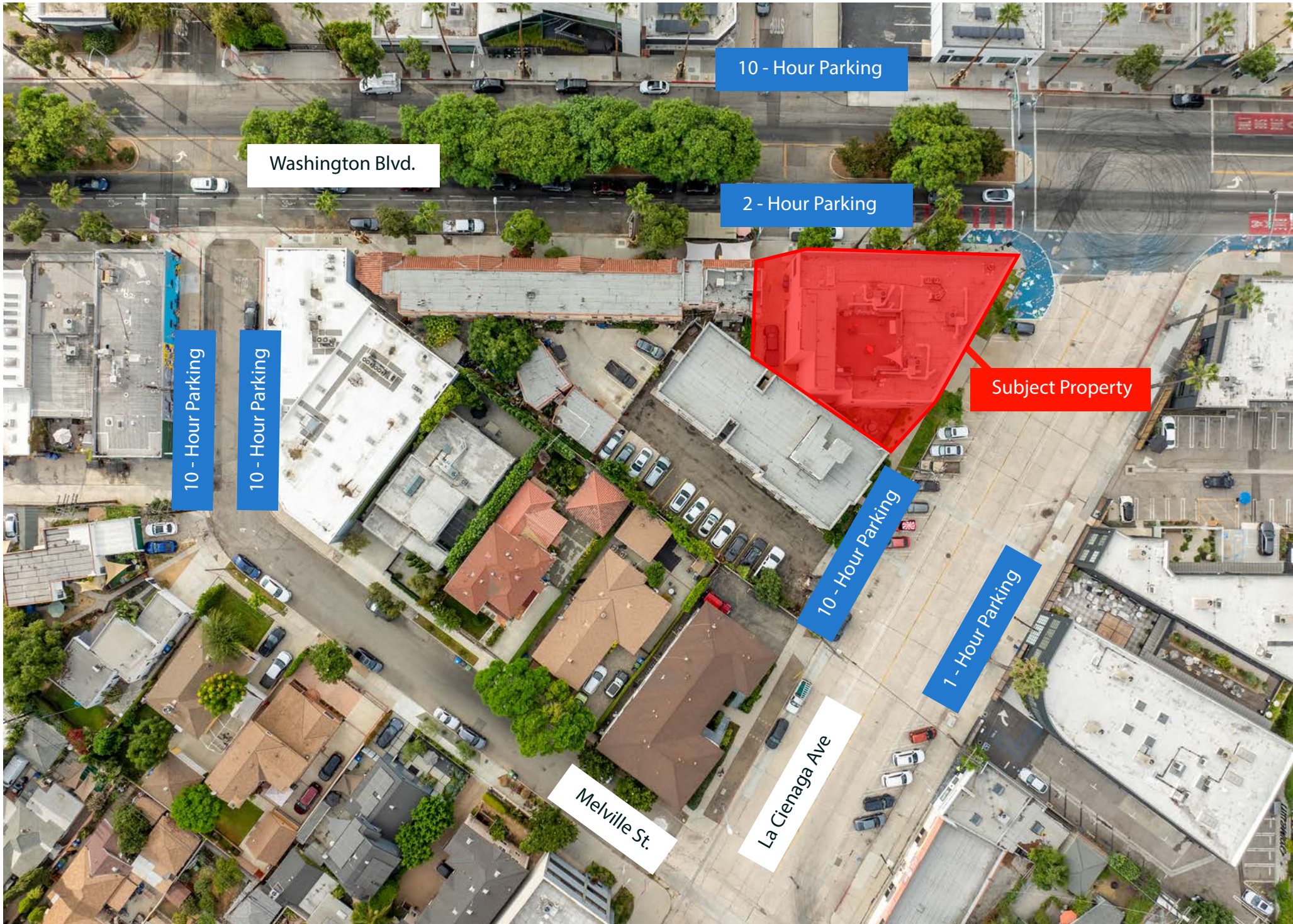

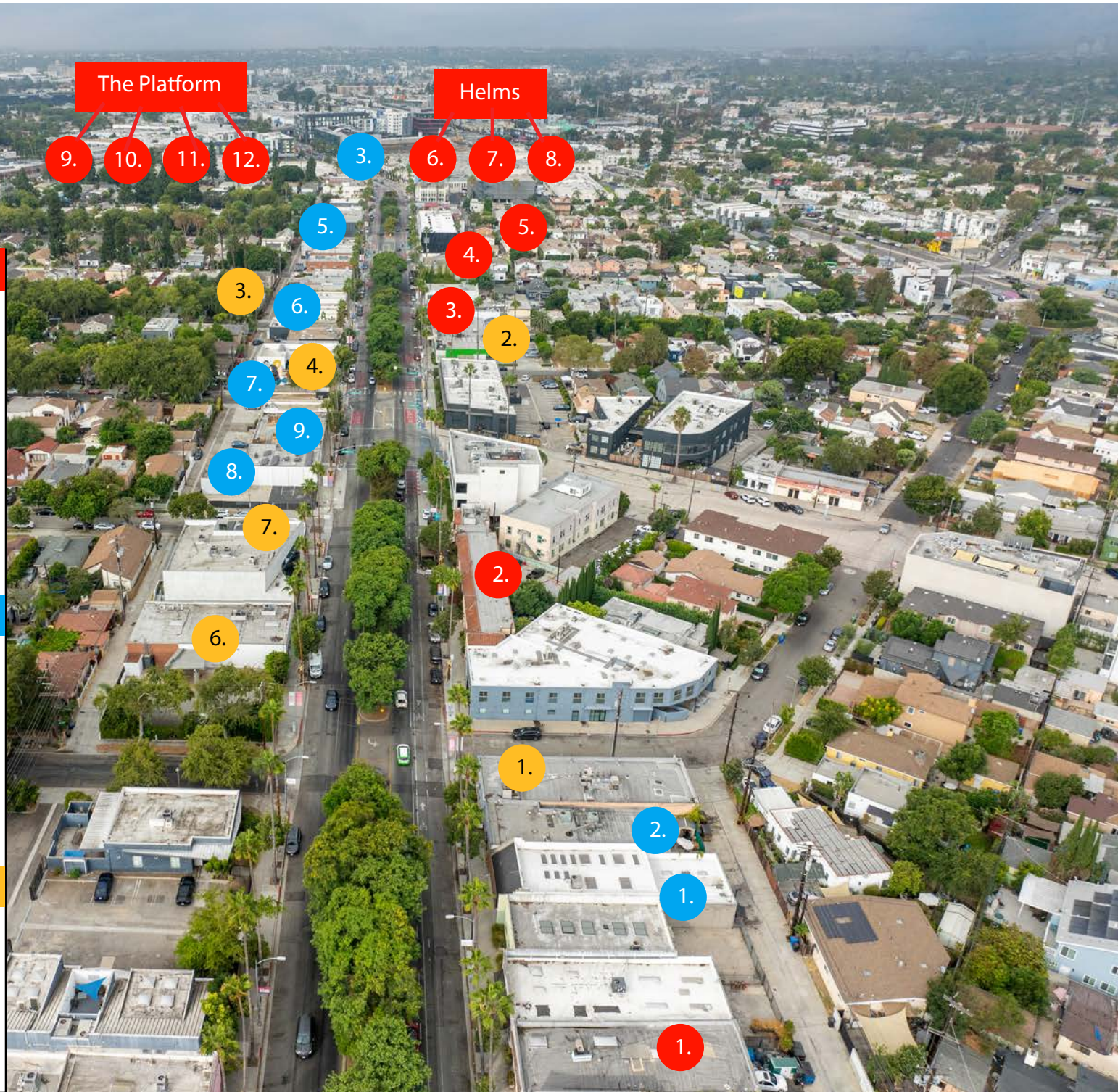

The Platform

Helms

RESTAURANTS

1. El Baron Restaurant
2. EK Valley Mexican Restaurant
3. Des Croissants Paris
4. Monroe Place Sanwiches
5. Pinches Tacos
6. Father's Office
7. Lustig
8. Pasta Sisters
9. Loqui
10. Sweetgreen
11. Roberta's
12. Van Leewen Ice Cream

RETAIL

1. Sixty 29 Gallery
2. Alium Tattoo Studio
3. Helms Design Center
4. Training Mate
5. Carnium Pilates
6. Corey Helford Gallery
7. The Compound Salon
8. Margot

CAFES/BARS

1. Industry Cafe & Jazz
2. Super Domestic Coffee
3. Breakaway Cafe
4. Alteno Sports Bar
5. Bar & Garden Wine
6. Cognoscenti Coffee



Apple

Chow Now

Apple

Disney

Amazon Studios

Clayco

Vayner Media Group

HBO | Time Warner

Apple

Park Project

End Cue

Strand Releasing

Subject Property

Frame 48

Anonymous Content



Aleks Trifunovic, SIOR
President
310.899.2721
atrifunovic@leewestla.com
BKR DRE 01363109



Tommy Isola
Principal
310.899.2709
tisola@leewestla.com
AGT DRE 01974024



Keith Fielding
Principal
310.899.2719
kfielding@leewestla.com
AGT DRE 01729915



Tibor Lody, SIOR
Principal
310.899.2720
tlody@leewestla.com
AGT DRE 01261129



Adam Levine
Associate
310.899.2703
alevine@leewestla.com
AGT DRE 02104830